

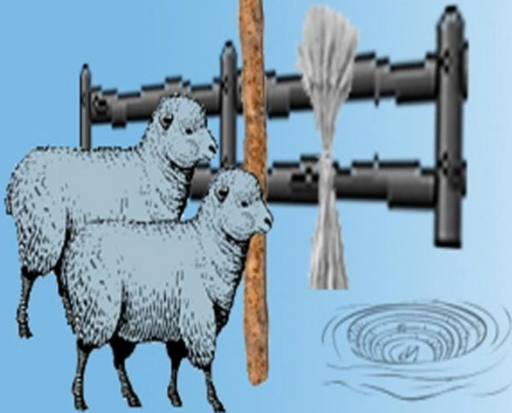

Western Mission

“I am the good Shepherd;
I know my own and my
own know me” (Jn 10:14)



WESTERN MISSION VISION STATEMENT

In the spirit of Jesus, the Good Shepherd we, the parish communities of the Western Mission of the Archdiocese of Canberra and Goulburn, join together to support and nourish one another in our relationship with God in collaboration within the Mission team. (Jn 10:14)





WESTERN DEANERY

[Back to main map](#)



The area in which we work



The Western Mission Team – Mary, Ann, Troy, Frances and Margaret

BARELLAN/Binya

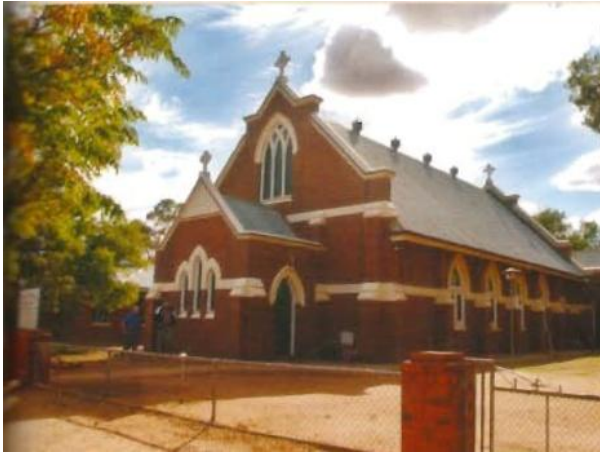

Where Sister lives

Barellan + Binya
Churches



Sr Ann with her youth and parish gathering

*Sr Ann, community
Leader*



UNGARIE/Burcher



Sr Frances, community leader



St Joseph's Church



Bishop Pat Power with the confirmation candidates



Sr Frances' house

WEETHALLE/Tallimba/Rankins Springs



St Patrick's Church Weethalle



Old Mercy Convent



St Kevin's Rankins Springs



St Bernadette's Church
Tallimba



Sr Margaret
community leader



Cuppa after a Baptism at R S

ARDTHLETHAN/Ariah Park

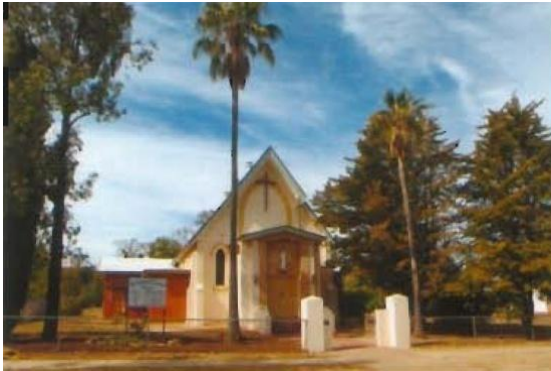

Our Lady Help of Christians
Church Ardlethan



*Sr Mary, Community
leader*



Sacred Heart Church, Ariah Park



Parish house, Ardlethan



Parish House, Ariah Park

Role of Team Leader is To:

1. celebrate Eucharist & other Sacramental celebrations.
2. assure that each parish maintains its own identity.
3. support each leader in their respective communities.





The **Community Leaders** are responsible for:

- Worship and Sacramental Celebrations
- Faith and Spiritual Formation
- Pastoral and Parish Gatherings
- Youth and young families
- Administration